

NOTE: BREAK ALL CORNERS WITH 0.015" (0.38 MM) RADIUS UNLESS OTHERWISE NOTED. STANDARD TOLERANCES TO APPLY UNLESS OTHERWISE SPECIFIED.

CUSTOMER PART No.	CUSTOMER WOLVERINE STD	WLV DIE No. WS10152	REV No. 0
DESCRIPTION 1/2 X 1/2 X .093 CHANNEL	QUOTE No. 18-1133-1	PROPOSAL No. S-10373	

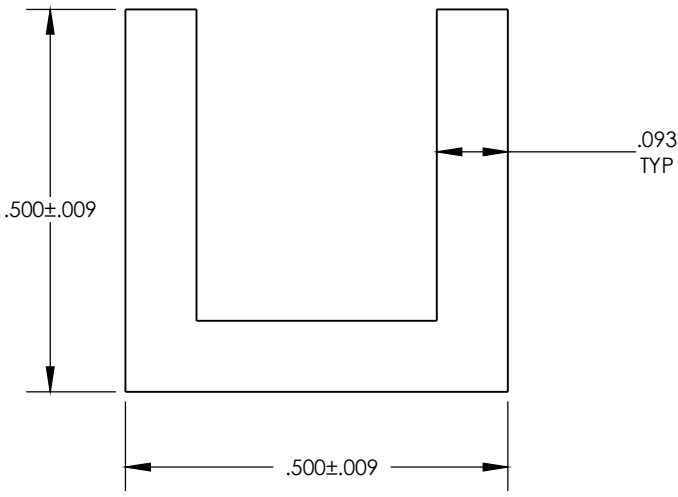

WALL THICKNESS .093 ±.006 EXCEPT AS SHOWN

DATE	REV	DESCRIPTION	BY
EST. AREA	.122	IN. ²	EST. AREA 78.710
EST. WT.	.143	LBS/FT.	EST. WT. .213
EST. PER.	2.814	IN.	EST. PER. 71.476
OUT PER.		IN.	OUT PER.
C.C.D.	.707	IN.	C.C.D. 17.958
FACTOR 20	FINISH M/F	ALLOY & TEMP.	6063
CKD BY	SCALE 4:1	DWN BY B.A.	DATE 6/14/18

WOLVERINE

2100 MARKET STREET
DECATUR, AL 35816
800-633-3972

THIS DRAWING IS NOT NECESSARILY A COPY OF YOUR ORIGINAL. PLEASE APPROVE DIMENSIONS AND TOLERANCES INDICATED. WOLVERINE ASSUMES NO RESPONSIBILITY EITHER TECHNICAL OR LEGAL FOR HAVING THIS SHAPE MADE. THE CUSTOMER AGREES TO FULLY PROTECT WOLVERINE FROM CLAIMS OF OTHERS RESULTING FROM THIS SHAPE.

SIGNED: _____ DATE: _____
PRINT NAME: _____