

NOTE: BREAK ALL CORNERS WITH 0.015" (0.38 MM) RADIUS UNLESS OTHERWISE NOTED. STANDARD TOLERANCES TO APPLY UNLESS OTHERWISE SPECIFIED.

CUSTOMER PART No.	CUSTOMER WOLVERINE STD	WLV DIE No. WS10520	REV No. 0
DESCRIPTION 5/8" DIA. ROD		QUOTE No. 19-1493-1	PROPOSAL No. S-12257

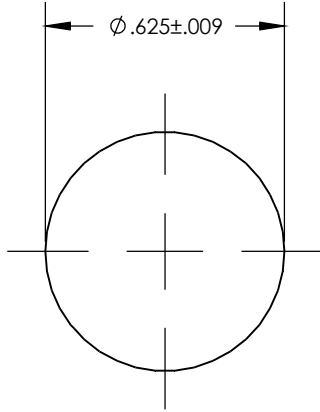

WALL THICKNESS AS SHOWN

DATE	REV	DESCRIPTION	BY
EST. AREA	.307	IN. ²	EST. AREA 198.064
EST. WT.	.359	LBS/FT.	EST. WT. .534
EST. PER.	1.963	IN.	EST. PER. 49.860
OUT PER.		IN.	OUT PER.
C.C.D.	.625	IN.	C.C.D. 15.875
FACTOR 5.5	FINISH M/F	ALLOY & TEMP. 6061	
CKD BY	SCALE 2:1	DWN BY B.A.	DATE 8/15/19

WOLVERINE

2100 MARKET STREET
DECATUR, AL 35816
800-633-3972

THIS DRAWING IS NOT NECESSARILY A COPY OF YOUR ORIGINAL. PLEASE APPROVE DIMENSIONS AND TOLERANCES INDICATED. WOLVERINE ASSUMES NO RESPONSIBILITY EITHER TECHNICAL OR LEGAL FOR HAVING THIS SHAPE MADE. THE CUSTOMER AGREES TO FULLY PROTECT WOLVERINE FROM CLAIMS OF OTHERS RESULTING FROM THIS SHAPE.

SIGNED: _____ DATE: _____
PRINT NAME: _____