

NOTE: BREAK ALL CORNERS WITH 0.015" (0.38 MM) RADIUS UNLESS OTHERWISE NOTED. STANDARD TOLERANCES TO APPLY UNLESS OTHERWISE SPECIFIED.

CUSTOMER PART No.	CUSTOMER <b>WOLVERINE STD</b>	WLV DIE No. <b>WS10465</b>	REV No. <b>0</b>
DESCRIPTION <b>1.500 x 1.500 x .125 CHANNEL</b>	QUOTE No. <b>19-1360-1</b>	PROPOSAL No. <b>S-12016</b>	

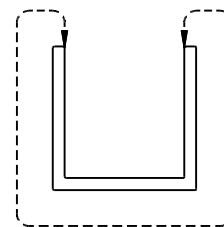
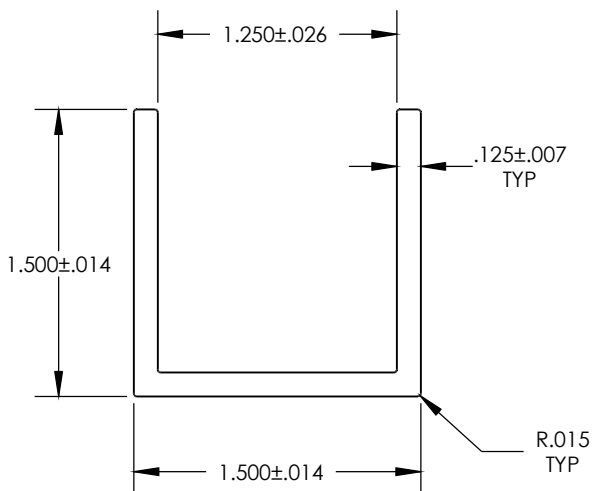

EXPOSED  
SCALE 1:2

WALL THICKNESS .125 ± .007

DATE	REV	DESCRIPTION	BY
EST. AREA	.531	IN. <sup>2</sup>	EST. AREA 342.580
EST. WT.	.622	LBS/FT.	EST. WT. .926
EST. PER.	8.698	IN.	EST. PER. 220.929
OUT PER.		IN.	OUT PER.
C.C.D.	2.109	IN.	C.C.D. 53.569
FACTOR 14	FINISH M/F	ALLOY & TEMP.	6063
CKD BY	SCALE 1:1	DWN BY <b>B.A.</b>	DATE 6/13/19

**WOLVERINE**

2100 MARKET STREET  
DECATUR, AL 35816  
800-633-3972

THIS DRAWING IS NOT NECESSARILY A COPY OF YOUR ORIGINAL. PLEASE APPROVE DIMENSIONS AND TOLERANCES INDICATED. WOLVERINE ASSUMES NO RESPONSIBILITY EITHER TECHNICAL OR LEGAL FOR HAVING THIS SHAPE MADE. THE CUSTOMER AGREES TO FULLY PROTECT WOLVERINE FROM CLAIMS OF OTHERS RESULTING FROM THIS SHAPE.

SIGNED: \_\_\_\_\_ DATE: \_\_\_\_\_

PRINT NAME: \_\_\_\_\_