

NOTE: BREAK ALL CORNERS WITH 0.015" (0.38 MM) RADIUS UNLESS OTHERWISE NOTED. STANDARD TOLERANCES TO APPLY UNLESS OTHERWISE SPECIFIED.

CUSTOMER PART No.	CUSTOMER WOLVERINE STD	WLV DIE No. WS10435	REV No. 0
DESCRIPTION 1-1/4" x 1-1/4" x 3/16" ANGLE	QUOTE No. 19-1263-1	PROPOSAL No. S-11718	

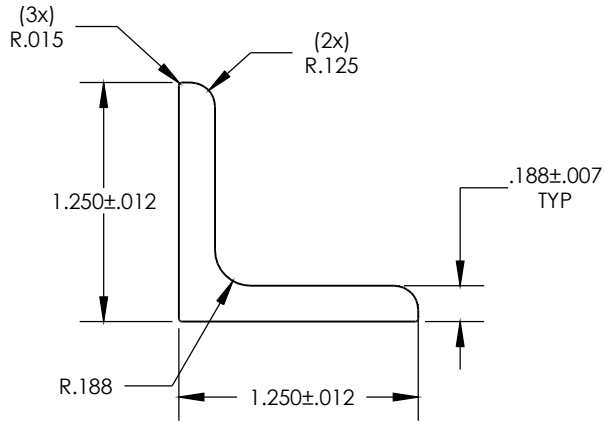

WALL THICKNESS .188 ± .007

DATE	REV	DESCRIPTION	BY
EST. AREA	.434	IN. ²	EST. AREA 279.999
EST. WT.	.508	LBS/FT.	EST. WT. .756
EST. PER.	4.793	IN.	EST. PER. 121.742
OUT PER.		IN.	OUT PER.
C.C.D.	1.755	IN.	C.C.D. 44.577
FACTOR 9.5	FINISH M/F	ALLOY & TEMP.	6061
CKD BY	SCALE 1:1	DWN BY B.A.	DATE 4/26/19

WOLVERINE 2100 MARKET STREET
DECATUR, AL 35816
800-633-3972

THIS DRAWING IS NOT NECESSARILY A COPY OF YOUR ORIGINAL. PLEASE APPROVE DIMENSIONS AND TOLERANCES INDICATED. WOLVERINE ASSUMES NO RESPONSIBILITY EITHER TECHNICAL OR LEGAL FOR HAVING THIS SHAPE MADE. THE CUSTOMER AGREES TO FULLY PROTECT WOLVERINE FROM CLAIMS OF OTHERS RESULTING FROM THIS SHAPE.

SIGNED: _____ DATE: _____
PRINT NAME: _____