

NOTE: BREAK ALL CORNERS WITH 0.015" (0.38 MM) RADIUS UNLESS OTHERWISE NOTED. STANDARD TOLERANCES TO APPLY UNLESS OTHERWISE SPECIFIED.

CUSTOMER PART No.	CUSTOMER WOLVERINE STD	WLV DIE No. WS10176	REV No. 0
DESCRIPTION 1" DIA. ROUND ROD	QUOTE No. 18-1163-6	PROPOSAL No. S-10467	

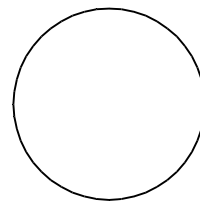
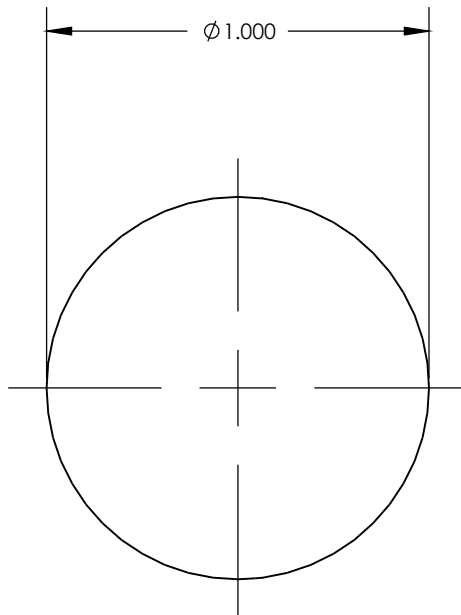

ACTUAL SIZE

WALL THICKNESS 1.000 EXCEPT AS SHOWN

DATE	REV	DESCRIPTION	BY	
EST. AREA	.785	IN. ²	EST. AREA 506.451	MM. ²
EST. WT.	.919	LBS/FT.	EST. WT. 1.367	KG/M
EST. PER.	3.141	IN.	EST. PER. 79.781	MM.
OUT PER.		IN.	OUT PER.	MM.
C.C.D.	1.000	IN.	C.C.D. 25.400	MM.
FACTOR 3.5	FINISH M/F	ALLOY & TEMP. 6061		
CKD BY	SCALE 2:1	DWN BY B.A.	DATE 7/24/18	

WOLVERINE

2100 MARKET STREET
DECATUR, AL 35816
800-633-3972

THIS DRAWING IS NOT NECESSARILY A COPY OF YOUR ORIGINAL. PLEASE APPROVE DIMENSIONS AND TOLERANCES INDICATED. WOLVERINE ASSUMES NO RESPONSIBILITY EITHER TECHNICAL OR LEGAL FOR HAVING THIS SHAPE MADE. THE CUSTOMER AGREES TO FULLY PROTECT WOLVERINE FROM CLAIMS OF OTHERS RESULTING FROM THIS SHAPE.

SIGNED: _____ DATE: _____

PRINT NAME: _____