

NOTE: BREAK ALL CORNERS WITH 0.015" (0.38 MM) RADIUS UNLESS OTHERWISE NOTED. STANDARD TOLERANCES TO APPLY UNLESS OTHERWISE SPECIFIED.

CUSTOMER PART No.	CUSTOMER WOLVERINE STD	WLV DIE No. WS10164	REV No. 0
DESCRIPTION 1.25" DIA. ROD		QUOTE No. 18-1138-7	PROPOSAL No. S-10390

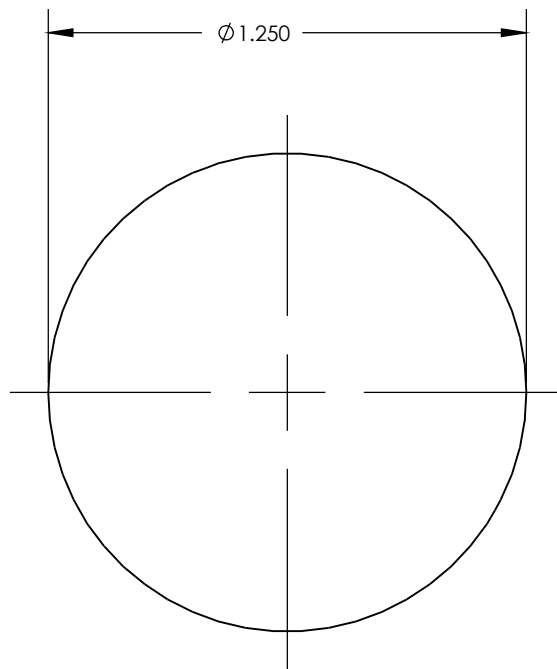

WALL THICKNESS 1.250" EXCEPT AS SHOWN

DATE	REV	DESCRIPTION	BY
EST. AREA	1.227	IN. ²	EST. AREA 791.611
EST. WT.	1.436	LBS/FT.	EST. WT. 2.137
EST. PER.	3.927	IN.	EST. PER. 99.746
OUT PER.		IN.	OUT PER.
C.C.D.	1.250	IN.	C.C.D. 31.750
FACTOR 3	FINISH M/F	ALLOY & TEMP.	6061
CKD BY	SCALE 2:1	DWN BY	B.A. DATE 6/27/18

WOLVERINE

2100 MARKET STREET
DECATUR, AL 35816
800-633-3972

THIS DRAWING IS NOT NECESSARILY A COPY OF YOUR ORIGINAL. PLEASE APPROVE DIMENSIONS AND TOLERANCES INDICATED. WOLVERINE ASSUMES NO RESPONSIBILITY EITHER TECHNICAL OR LEGAL FOR HAVING THIS SHAPE MADE. THE CUSTOMER AGREES TO FULLY PROTECT WOLVERINE FROM CLAIMS OF OTHERS RESULTING FROM THIS SHAPE.

SIGNED: _____ DATE: _____

PRINT NAME: _____