

NOTE: BREAK ALL CORNERS WITH 0.015" (0.38 MM) RADIUS UNLESS OTHERWISE NOTED. STANDARD TOLERANCES TO APPLY UNLESS OTHERWISE SPECIFIED.

CUSTOMER PART No.	CUSTOMER <b>WOLVERINE OPEN SHAPE</b>	WLV DIE No. <b>WS10133</b>	REV No. <b>0</b>
DESCRIPTION <b>HINGE FOR BOAT DOCK</b>		QUOTE No. <b>18-1010-1</b>	PROPOSAL No. <b>S-10103</b>

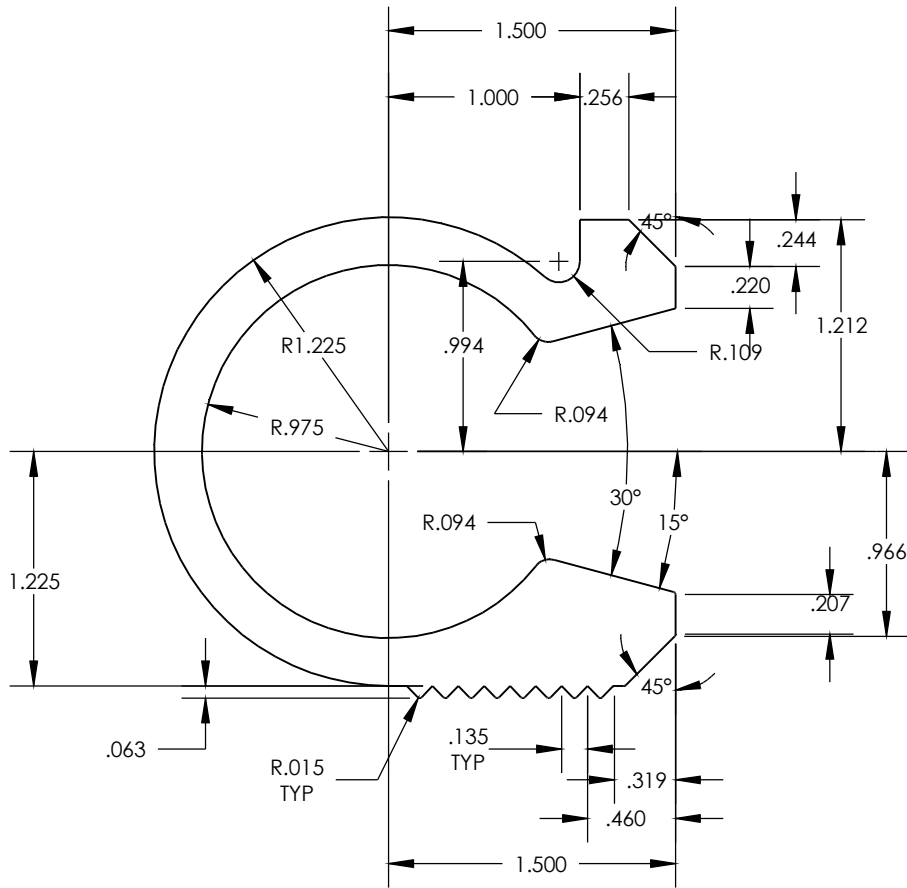

WALL THICKNESS .250" EXCEPT AS SHOWN

DATE	REV	DESCRIPTION	BY
EST. AREA	2.096	IN. <sup>2</sup>	EST. AREA 1352.255
EST. WT.	2.454	LBS/FT.	EST. WT. 3.652
EST. PER.	14.643	IN.	EST. PER. 371.932
OUT PER.		IN.	OUT PER.
C.C.D.	3.114	IN.	C.C.D. 79.096
FACTOR 6	FINISH M/F	ALLOY & TEMP.	6005a-T6
CKD BY	SCALE 1:1	DWN BY	B.A. DATE 2/8/18

**WOLVERINE**

2100 MARKET STREET  
DECATUR, AL 35816  
800-633-3972

THIS DRAWING IS NOT NECESSARILY A COPY OF YOUR ORIGINAL. PLEASE APPROVE DIMENSIONS AND TOLERANCES INDICATED. WOLVERINE ASSUMES NO RESPONSIBILITY EITHER TECHNICAL OR LEGAL FOR HAVING THIS SHAPE MADE. THE CUSTOMER AGREES TO FULLY PROTECT WOLVERINE FROM CLAIMS OF OTHERS RESULTING FROM THIS SHAPE.

SIGNED: \_\_\_\_\_ DATE: \_\_\_\_\_

PRINT NAME: \_\_\_\_\_