

NOTE: BREAK ALL CORNERS WITH 0.015" (0.38 MM) RADIUS UNLESS OTHERWISE NOTED. STANDARD TOLERANCES TO APPLY UNLESS OTHERWISE SPECIFIED.

CUSTOMER PART No.	CUSTOMER WOLVERINE STD	WLV DIE No. WS10056	REV No. 0
DESCRIPTION 1.5" x .75" x .125 THK CHANNEL	QUOTE No. 18-1008-1	PROPOSAL No. S-10101	

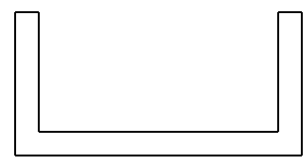
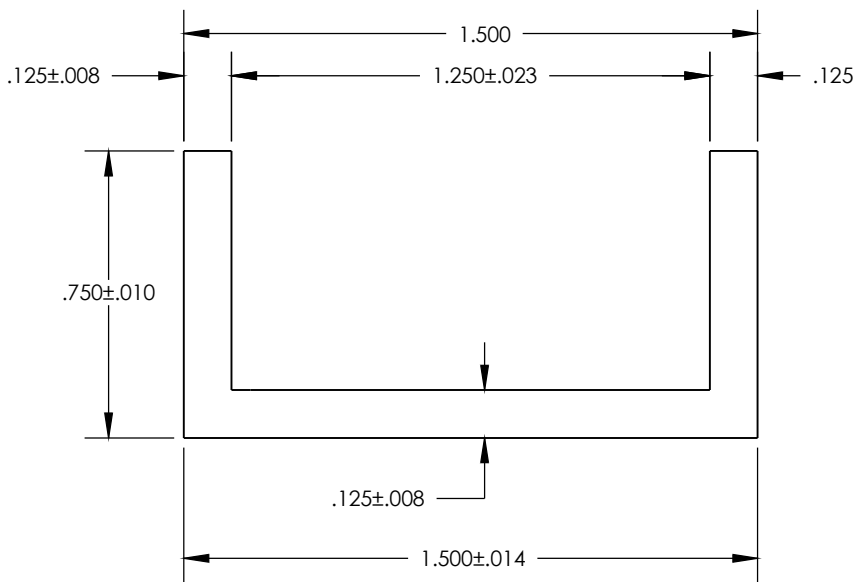

ACTUAL SIZE

WALL THICKNESS .125 ± .008 EXCEPT AS SHOWN

DATE	REV	DESCRIPTION	BY
EST. AREA	.344	IN. ²	EST. AREA 221.935
EST. WT.	.402	LBS/FT.	EST. WT. .598
EST. PER.	5.750	IN.	EST. PER. 146.050
OUT PER.		IN.	OUT PER.
C.C.D.	1.677	IN.	C.C.D. 42.596
FACTOR 14	FINISH M/F	ALLOY & TEMP.	6063
CKD BY	SCALE 2:1	DWN BY B.A.	DATE 2/2/18

WOLVERINE

2100 MARKET STREET
 DECATUR, AL 35816
 800-633-3972

THIS DRAWING IS NOT NECESSARILY A COPY OF YOUR ORIGINAL. PLEASE APPROVE DIMENSIONS AND TOLERANCES INDICATED. WOLVERINE ASSUMES NO RESPONSIBILITY EITHER TECHNICAL OR LEGAL FOR HAVING THIS SHAPE MADE. THE CUSTOMER AGREES TO FULLY PROTECT WOLVERINE FROM CLAIMS OF OTHERS RESULTING FROM THIS SHAPE.

SIGNED: _____ DATE: _____
 PRINT NAME: _____